

Wisconsin Alliance for Infant Mental Health 2016 Annual Report Statewide Impact

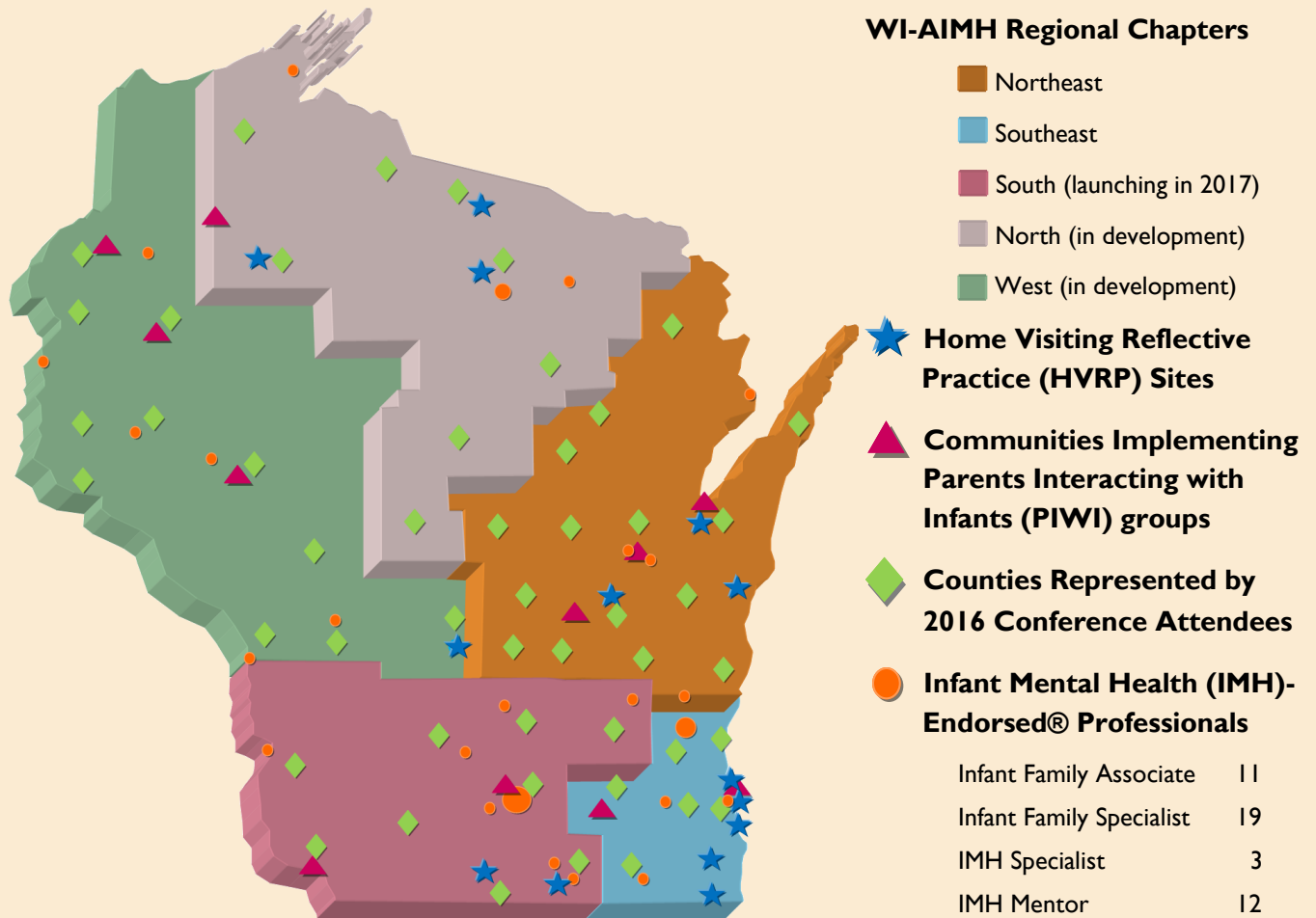

Wisconsin Alliance for Infant Mental Health (WI-AIMH) is a nonprofit which promotes infant and early childhood mental health through raising public awareness, developing professional capacity, and advocating for policies which are in the best interests of infants, young children, and their families. We aim for all Wisconsin infants and young children to reach their fullest potential through nurturing and consistent relationships within the context of family, community, and culture.

Our Values:

- Relationships are central to all aspects of our work
- Interactions with others are defined by mutual respect and trust
- Reflective interactions are supported and encouraged
- Self-care, flexibility and professional development is critical to quality work
- Passion drives our work
- Developing capacities of individuals, organizations and systems are built upon strengths
- Open, honest and direct communication is necessary for the lived experience of our values and the accomplishment of our mission



“...Your ongoing dedication and passion has continued to make a huge difference in our state. There is hope for the infants, toddlers, and young children of Wisconsin” – Infant Mental Health Consultant

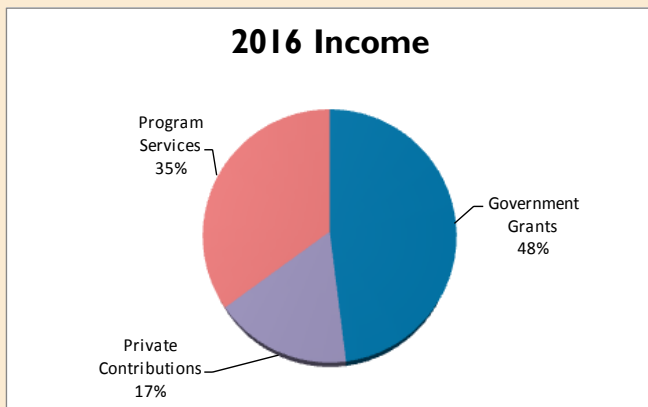

Total Income 2016: \$810,521

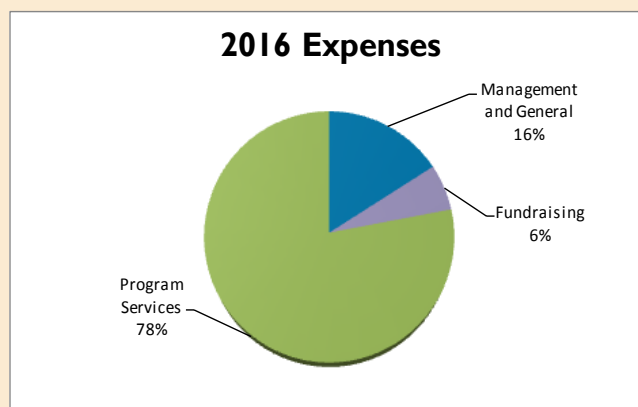

Total Expenses 2016: \$822,649

Major Funders

Greater Milwaukee Foundation's I I I Anonymous Fund
 Race to the Top/WI Dept. of Public Instruction/CESA I I
 Teel Plastics, Inc.
 Wisconsin Department of Children and Families
 Wisconsin Department of Health Services
 Wisconsin Department of Public Instruction

WI-AIMH Donors

Therese Ahlers
 David Albertini
 Aldo Leopold Nature Center
 American Players Theatre
 Armanda Arroyo
 Alex Atterbury
 Badger Healthy Body Care
 Barefoot Books
 Barlow Planetarium
 Vicki E. Berenson
 Betty Brinn Children's Museum
 Child Abuse and Neglect
 Prevention Board
 Chocolate Shoppe Ice Cream
 Children's Hospital of WI &
 Affiliates
 Roseanne Clark
 Colectivo Coffee
 Andrew DeClercq
 Carol Noddings Eichinger

Diane Fett
 Carrie Finkbiner
 Scott and Lesa Flood
 Joseph Glassman and Eileen Sperl
 Alan B. and Mary Jean C. Green
 Green Bay Packers
 Half Price Books
 David and Amy Harris
 David C. and Nancy Harris
 Donna M. Harris
 John and Fran Harris
 Chris H. Hendrickson
 Ian's Pizza
 In Memory of Clayton Meier
 Lilly B. Irvin-Vitela
 Heather Jordan
 James R. and Mary J. Joslin
 Mary Kachoyanos
 Philip Kerckhoff
 Learning Props

Alicia Lieberman
 Matthew C. and Kimberly J.
 Liebhart
 Mad Rollin' Dolls
 Madison Children's Museum
 Karin Mahoney and Adam Balin
 MarcoPromos
 Sally McCoy
 Myra McNair
 Mark A. and Michele M. Meier
 Metropolis Resort
 Milwaukee Admirals
 Milwaukee Brewers
 Ni and Me
 Orange Tree Imports
 The Osthoff Resort
 Alana and Ted Ownby
 Jennifer Perfetti
 Pfeifer-Hamilton Publishers, Inc.
 Pump it Up

Eleanor Ryan
 Sinnikka Santala
 Lois J. and James H. Seefeldt
 Susan Shapiro
 Irina and Yefim Shklyar
 Barbara Stroud
 Supporting Families Together
 Association
 James Sweet
 Linda Tuchman-Ginsberg
 Donna L. Tveten
 UW Health & Unity Health
 Insurance
 Vitense Golfland
 Linda J. Vodnik
 Carole Wegner
 Samantha Wilson
 Winnebago County
 Lon Michael Yeary and Julia Mae
 Yeary

*We deeply appreciate our funders, sponsors, and individual contributors.
 We offer sincere apologies to any inadvertently omitted.*

Highlights of 2016

"This is a most valuable resource! I will truly use the materials and believe that they will help to foster sustainability of reflective practice supervision/consultation in the home visiting programs."

In collaboration with the WI Department of Children and Families, WI-AIMH supported **13 consultants** and **6 mentors** to integrate reflective practices into **14 home visiting sites**.

WI-AIMH staff provided expertise on Infant Mental Health (IMH) and relationship-based practices at **62 state policy meetings and events!**

WI-AIMH provided leadership at the state level for the **Pyramid Model for Social Emotional Competence**. In 2016, program-wide implementation expanded into **12 new programs** around the state!

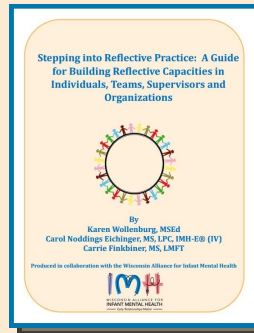

WI-AIMH developed *Stepping into Reflective Practice: A Guide for Building Reflective Capacities in Individuals, Teams, Supervisors and Organizations*, and hosted a training retreat for Infant/Early Childhood Mental Health Consultants.

"The GUIDE is OUTSTANDING!"



The number of IMH-Endorsed® professionals in Wisconsin **increased by more than 50%!**

WI-AIMH supported the development of chapters in the **Northeast and Southeast Regions!**

WI-AIMH spearheaded the development and distribution of the **Best Practice Guidelines on Infant/Early Childhood Mental Health Consultation!**

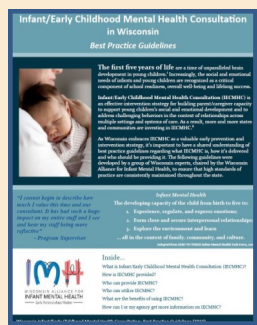

WI-AIMH became an affiliate of the **World Association for Infant Mental Health!**



Our **newsletter** reached more than **2000 subscribers!**

Our website, www.wiaimh.org, received **34,048 views**, a **28% increase** from 2015!



WI-AIMH membership **increased by 66%** in 2016! See the roster at www.wiaimh.org/2016-members.

"I think this was the most organized and supportive conference I have ever been to."

The 2016 Wisconsin Infant and Early Childhood Mental Health Conference had a full-capacity crowd of **327 professionals** who live and work in **52 of WI's 72 counties!**



Photos from the 2016 Conference

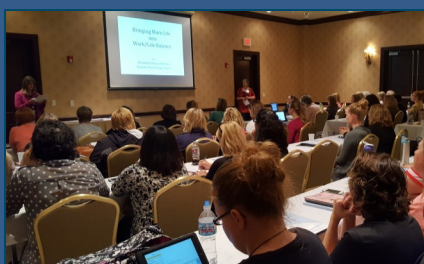

"Thank you for creating a lovely, thought-provoking and stimulating professional development experience for me."

Looking Ahead: 2017 and Beyond

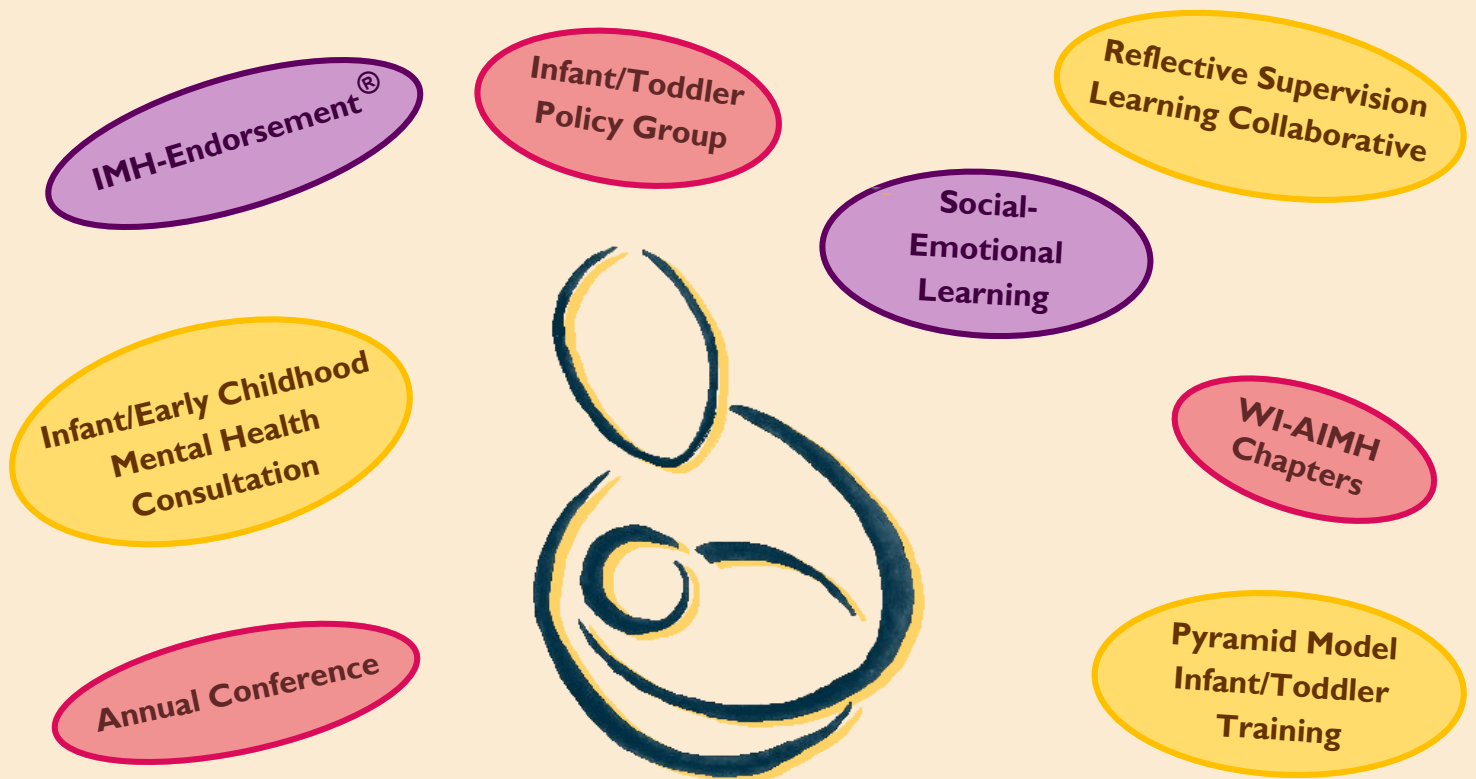

WI-AIMH strives for each and every child to have a strong foundation for lifelong success. We recognize that by attending to Infant and Early Childhood Mental Health, it is possible to change the trajectory of a child's life - to reduce the need for treatment later in life, to grow healthier and happier families and communities, and to save time and money in the long-run.

WI-AIMH Board of Directors

Emilie Braunel, President
Charisse Daniels, Vice President
Donna Harris, Board Member Emerita
Eric Golueke, Treasurer
Heather Jordan, Secretary
Alex Atterbury
Andrew DeClercq
Antoinette Ervin-McKee
Michael Hoffman
Lilly Irvin-Vitela
Romilia Schlueter
Lois Seefeldt

Dear Friends:

It's been a wonderful year and we couldn't have made it so without all of your support and dedication. Thank you! It's been such an honor to work with or on behalf of you. Together, we will continue to strengthen our support to infants, young children and their families to ensure that all children in Wisconsin are provided an opportunity to build a strong, early foundation from which to grow, develop and flourish. We look forward to an amazing year together and are excited to further strengthen programming, practices and policies that support you, your families and your work.

— Team WI-AIMH

Thank you for your support!



Wisconsin Alliance for Infant Mental Health

133 S. Butler St., Suite 340
Madison, WI 53703
(608) 442-0360
www.wiamh.org